

ELEVATION

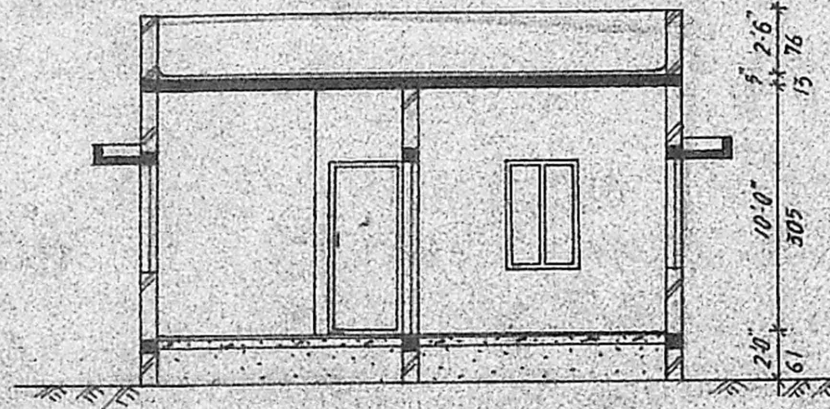

SECTION AA

KEY PLAN (N.T.S)

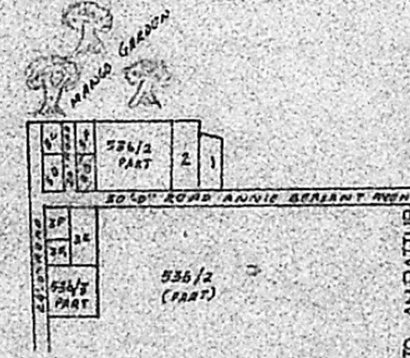

SPECIFICATION

1. FOUNDATION CONCRETE IN PCC 1:4:8
2. SAND FILLING FOR BELOW THE FOUNDATION AND IN THE BASEMENT.
3. BRICK WORKS IN CM 1:6 USING CLASS ONE BRICKS.
4. FLOORING CONCRETE IN PCC 1:4:8 FINISHING WITH MOSAIC TILES.
5. ALL RCC ITEMS IN CC 1:2:4 WITH NECESSARY REINFORCEMENT.
6. ROOF SHALL BE RCC SLAB FINISHING WITH WEATHERING COURSE.
7. PLASTERING IN CM 1:6 FINISHING WITH WHITE AND COLOUR WASHING.
8. JOINERIES IN BEST INDIAN COUNTRY WOOD.

JOINERY DETAILS

D	DOOR	3'-6" X 7'-0" (107 X 213)
D ₁	DOOR	3'-0" X 7'-0" (91 X 213)
D ₂	DOOR	2'-6" X 7'-0" (76 X 213)
W	WINDOW	4'-0" X 4'-6" (122 X 137)
W ₁	WINDOW	3'-0" X 4'-6" (91 X 137)
V	VENTILATOR	3'-0" X 1'-6" (91 X 46)

AREA DETAILS

PLOT AREA	2664 sft (248 sqm)
PLINTH AREA	638 sft (59 sqm)
PLOT COVERAGE	24%
F. S. I	0.24

COLOUR INDEX

PROPOSED	
ROADS	
BOUNDARY	

K. Paramasivam

(OWNER : K. PARAMASIVAM)

A. S. Srinivasan
A. S. Srinivasan, DCE., AMISE., MICE.,
 LICENSED SURVEYOR
 AMBATTUR MUNICIPALITY-AVADI TOWNSHIP
 CORPORATION OF MADRAS.
 CLASS II REG.No: 203 (91-92)
SRINIVASA CONSTRUCTIONS.
 339, TIC ROAD, ANBATTUR
 MADRAS-600 053. DRG. NO. H-42/10/91

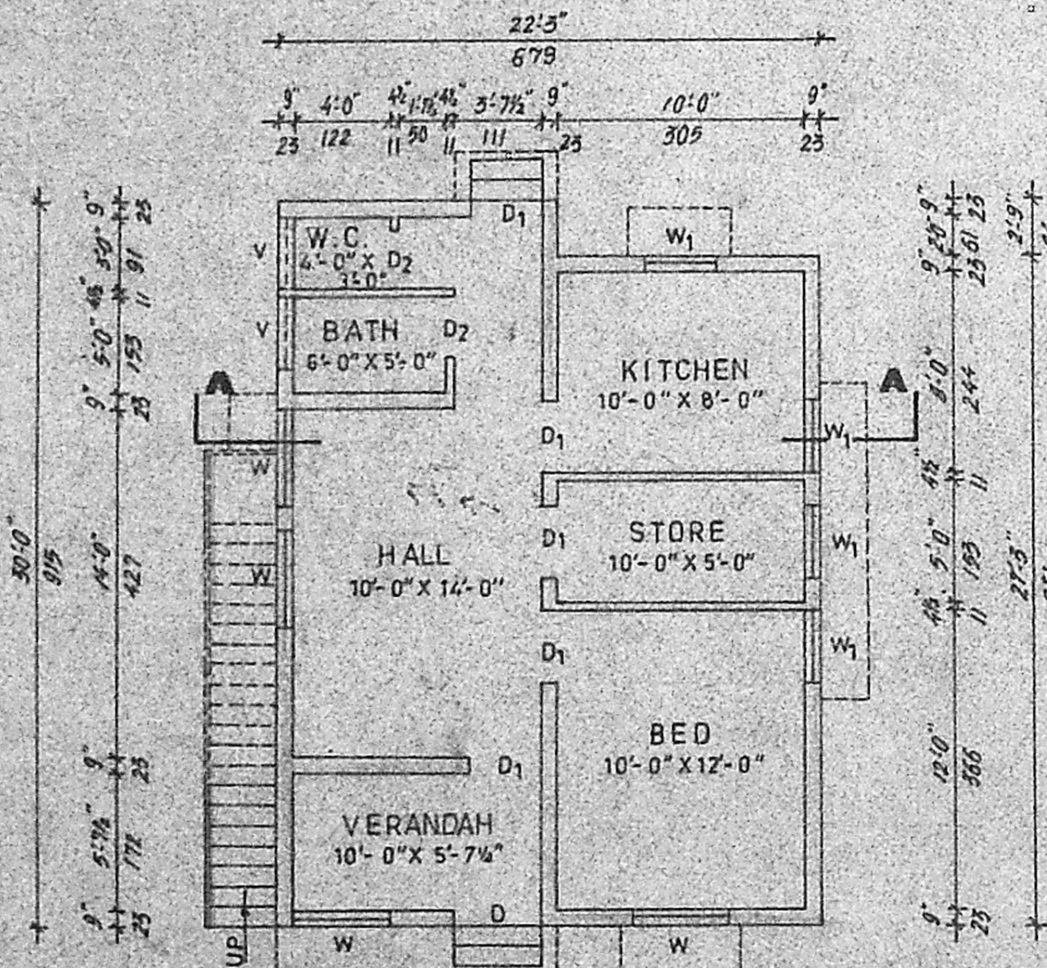

PLAN

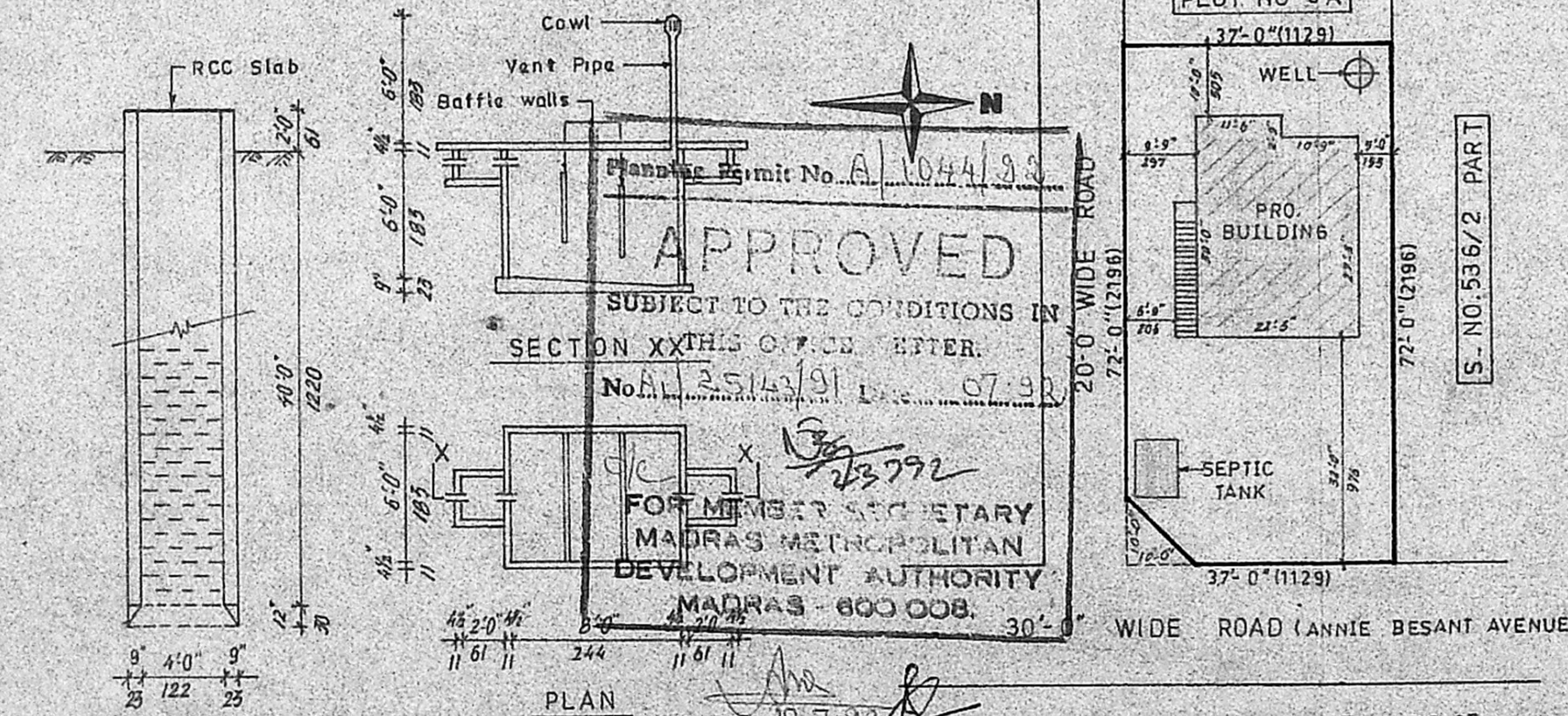

SITE PLAN [1:300]

WELL
SEPTIC TANK

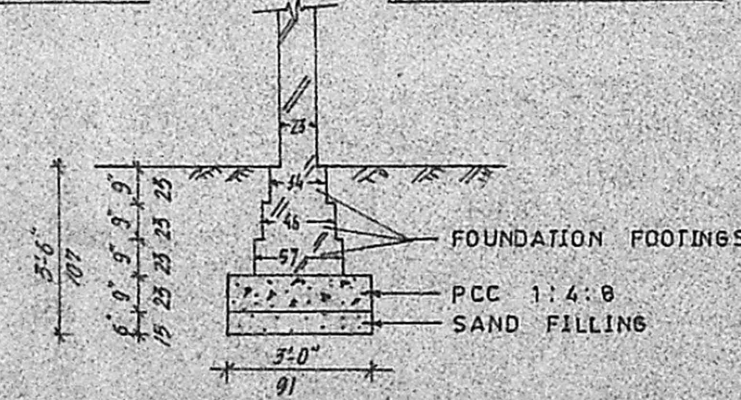

FOUNDATION DETAILS [1:50]

PLAN SHOWING THE PROPOSED CONSTRUCTION OF A RESIDENTIAL BUILDING IN S.NO. 536/3 PART OF THIRUMULLAIYOYAL VILLAGE AT PLOT NO. 3-B, SRI NAGAR COLONY, AVADI TOWNSHIP LIMIT.

SCALE - 1:100 ALL DIMENSIONS ARE IN CENTIMETRE